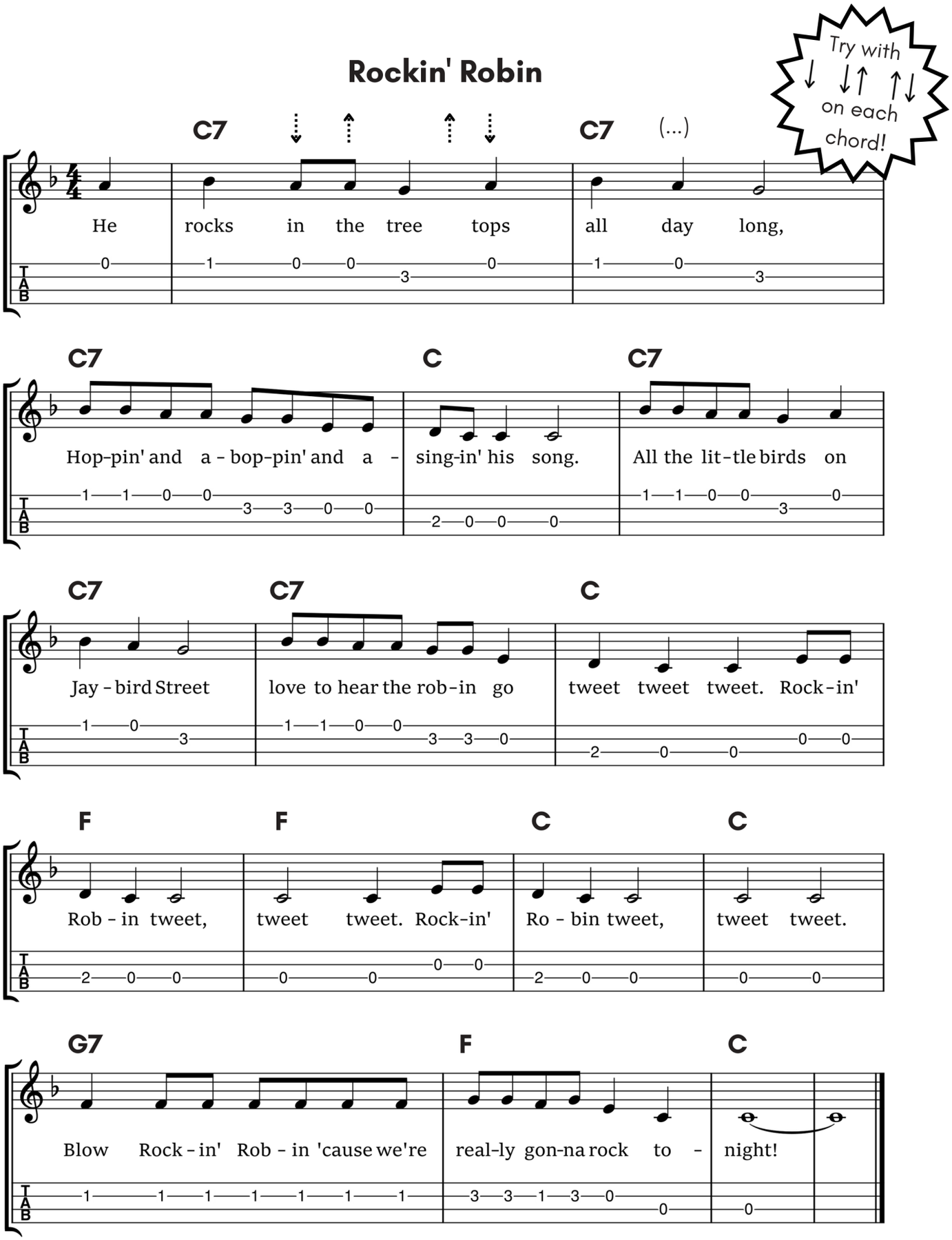Rockin' Robin